

# String Camp 2009

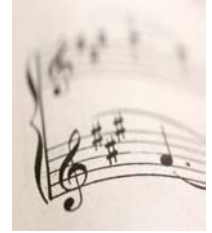

**What:** Westside Feeder Pattern string camp

**When:** July 20<sup>th</sup> through July 24<sup>th</sup> 2009

**Where:**

Camp: Westside High School Orchestra Room

Concert: Westside High School Band Room

Friday July 24

Dinner 5:00, Concert 6:00

Parents and friends are welcome to join us for dinner!

**Who:** Students going into grades 6-12 string players in the Westside Feeder Pattern

**Cost: \$50.00 – includes lunches all week plus a t-shirt**

**Please bring cash only on July 20 when you check in.**

**Schedule:**

9:00-9:45 am Middle School Rehearsal

9:45-10:30 am Middle School Sectional

10:30-11:15 am Combined Middle School and High School Rehearsal

11:15-12:00 pm Combined Sectional

12:00-12:45 pm Lunch

12:45-1:30 pm Elective

1:30-2:15 pm High School Rehearsal

2:15-3:00 pm High School Sectional

**Elective Choices:**

Sight Reading

(Learn the basics of sight reading)

Alternative styles

(Learn different styles of playing your instrument)

Composition

(Learn how to write music)

**Times of attendance:**

Grades 6-8 ~ 9:00 am-1:30 pm

Grades 9-12 ~ 10:30 am-3:00 pm

Please fill out bottom portion and return to you orchestra director by May 22. Walk-ins welcome.

Student Name: \_\_\_\_\_

Parent Name: \_\_\_\_\_

Parent Phone Number: \_\_\_\_\_

Elective Choice: \_\_\_\_\_

T-shirt Size: \_\_\_\_\_

Emergency Contact: \_\_\_\_\_

Allergies/ Dietary Needs \_\_\_\_\_